Safety & Staff Development
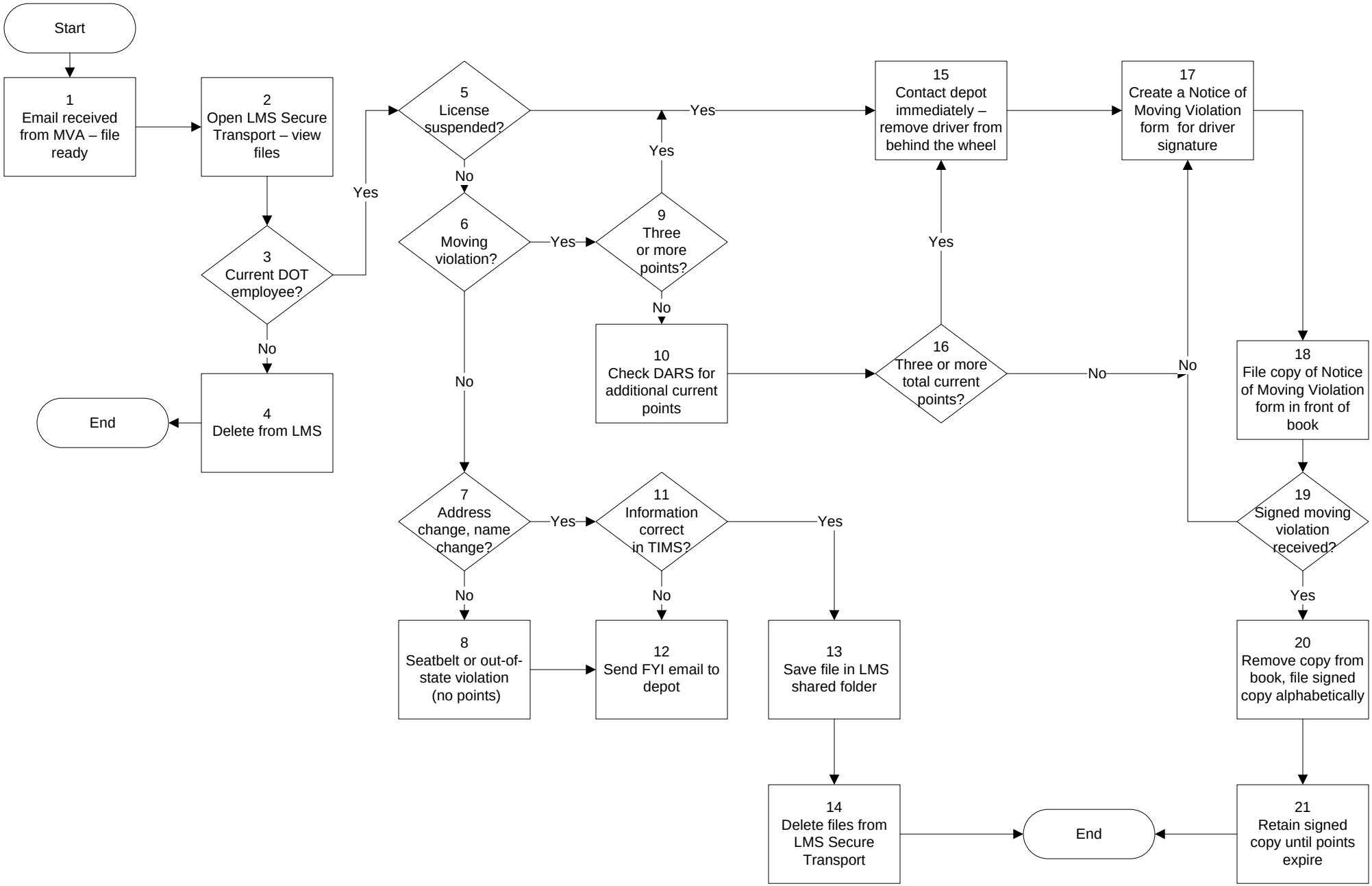
Current Employee Perpetual Monitoring-LMS	10/12/2010	Todd Watkins