Procedure for Teaching Written Responses

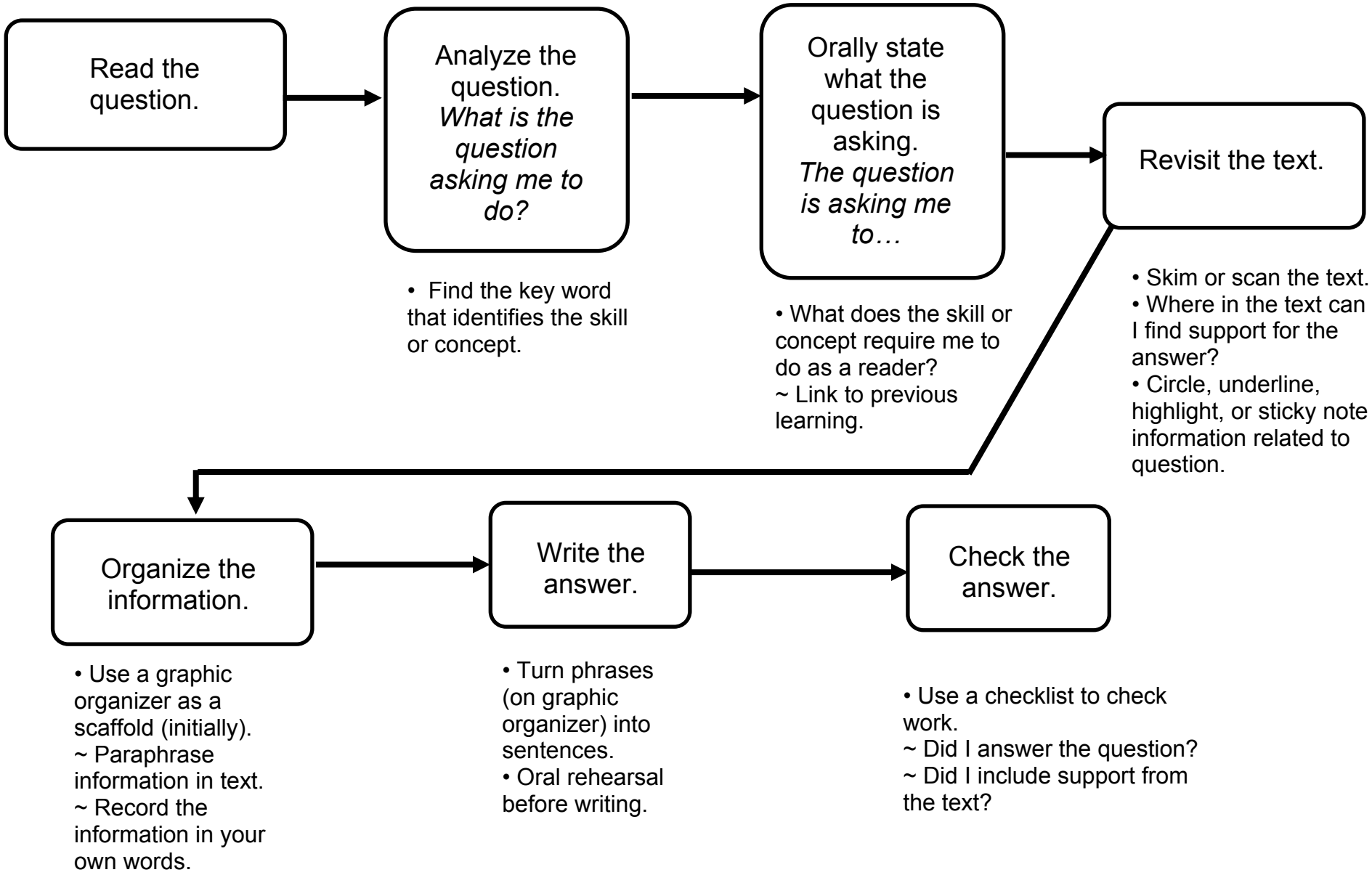

Department of Curriculum and Instruction
Reading Language Arts
September 2006