

Strings - Major - Cello/Bass

Bethesda-Chevy Chase High School
Music Department

**Scales,
Chorales, and
Variations for
both Band
and Orchestra**

Edited and Created by M. White

Scale Warm-Up - Strings

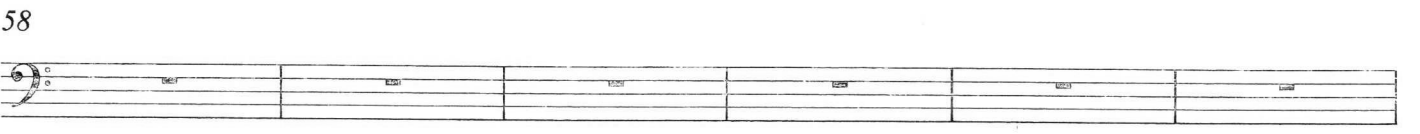
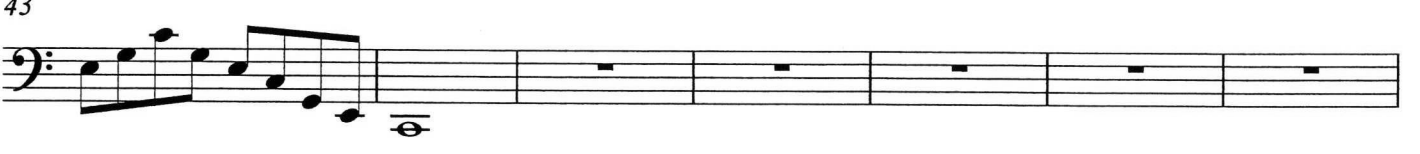
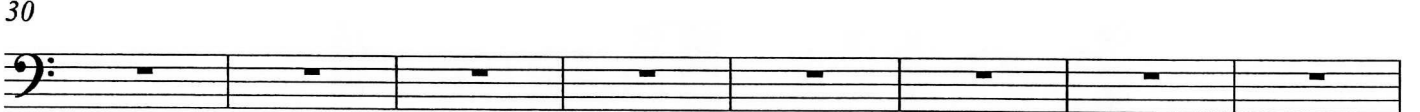

Chorale

Soprano

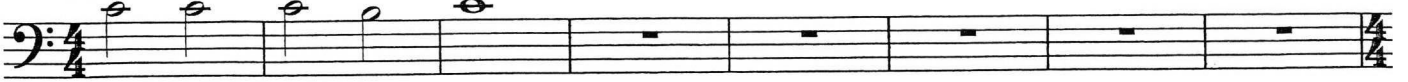

9 Alto

17 Tenor

25 Bass

33

41 Soprano

45 Alto

50 Tenor

56 Bass

62

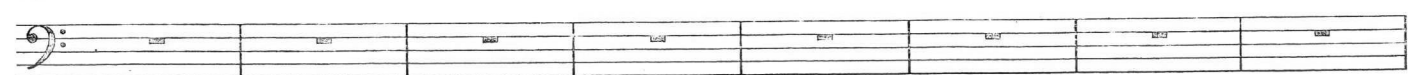

Scale Warm-Up - Strings

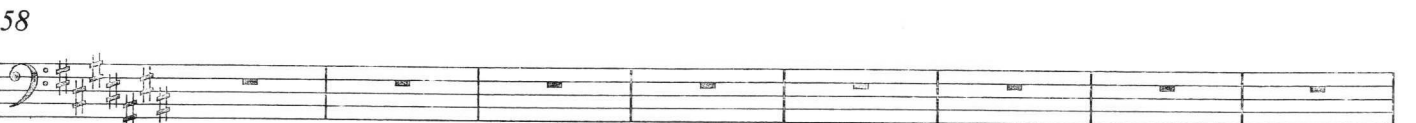
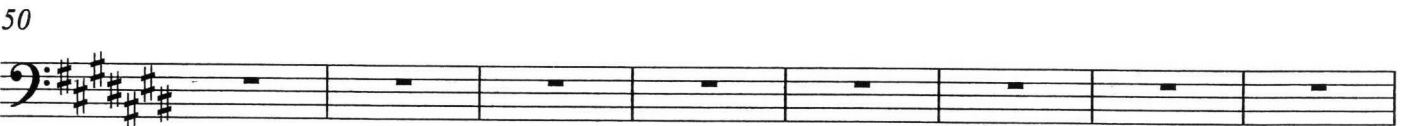
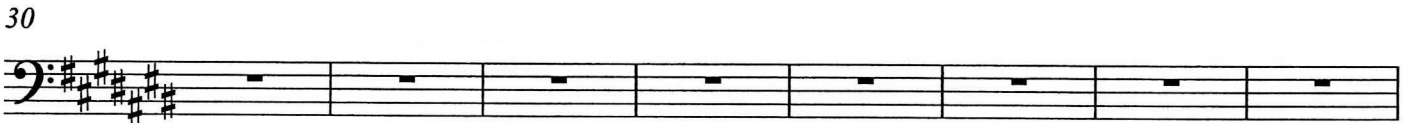

Scale Warm-Up - Strings

4/4

8

15

21

25

30

38 Arpeggio

43

50

58

Chorale

Soprano

9 Alto

17 Tenor

25 Bass

33

Soprano

45 Alto

50 Tenor

56 Bass

62

Scale Warm-Up - Strings

8

8

15

21

25

30

38 Arpeggio

43

50

58

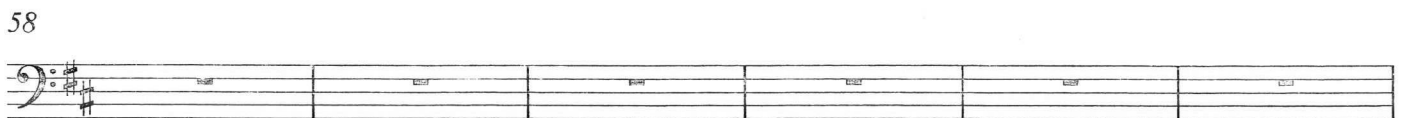

Chorale

Soprano

9 Alto

17 Tenor

25 Bass

33

41 Soprano

45 Alto

50 Tenor

56 Bass

62

Scale Warm-Up - Strings

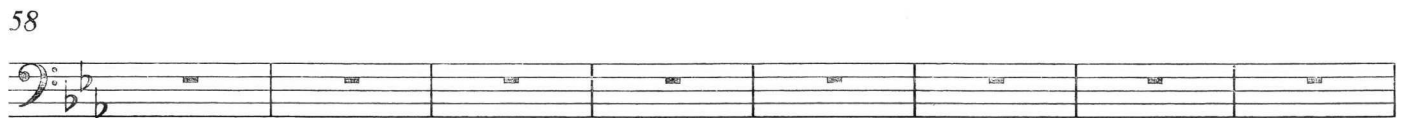
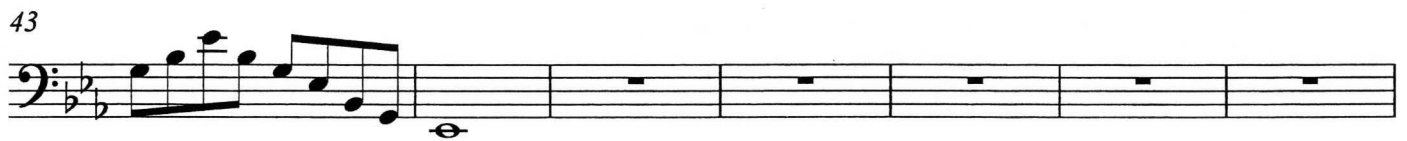
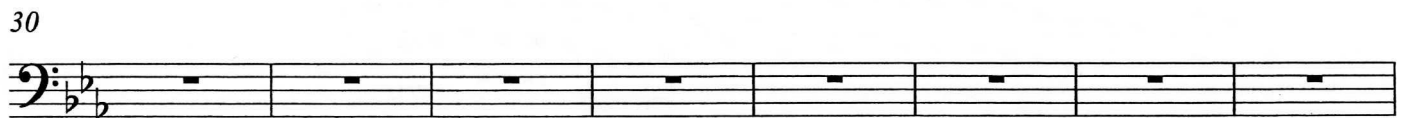

Chorale

Soprano

9 Alto

17 Tenor

25 Bass

33

Soprano

45 Alto

50 Tenor

56 Bass

62

Scale Warm-Up - Strings

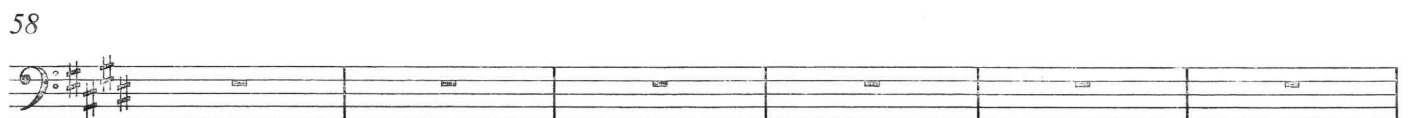
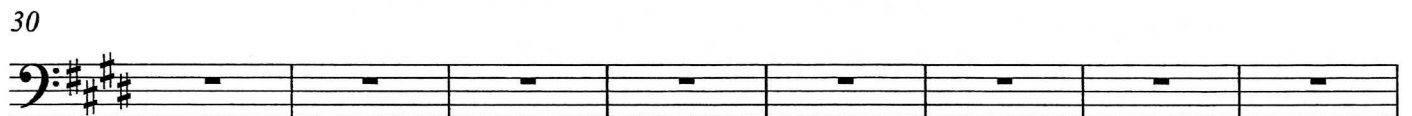

Chorale

Soprano

9

Alto

17

Tenor

25

Bass

33

41

Soprano

45

Alto

50

Tenor

56

Bass

62

Scale Warm-Up - Strings

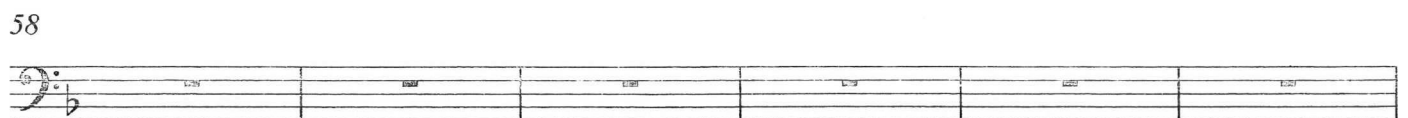
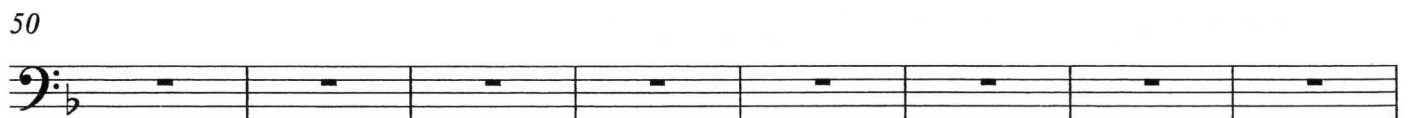

Scale Warm-Up - Strings

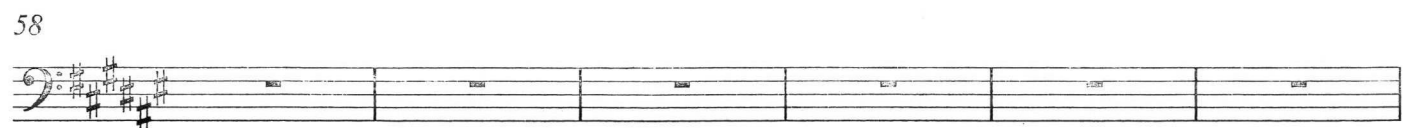
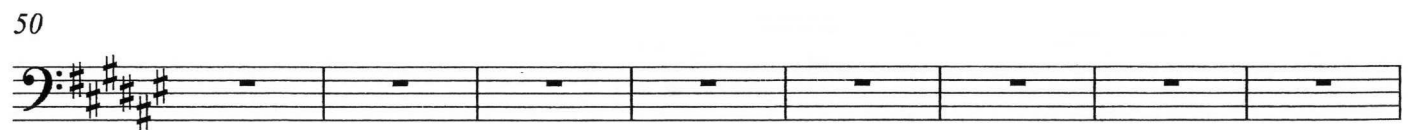
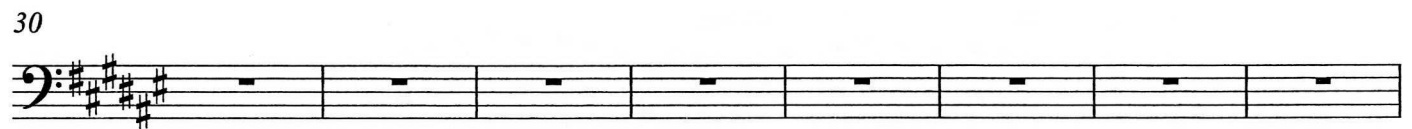

Chorale

Soprano

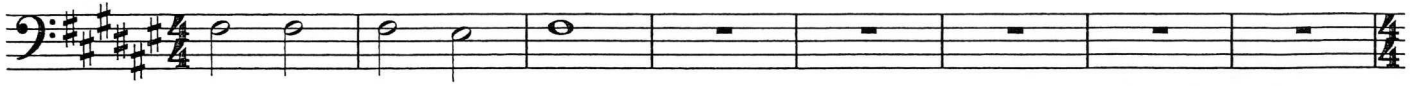

9 Alto

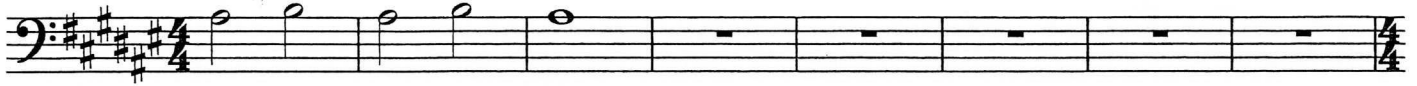

17 Tenor

25 Bass

33

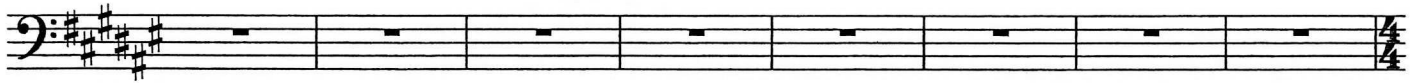

41 Soprano

45 Alto

49 Tenor

55 Bass

61

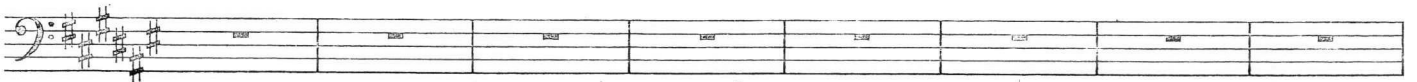

Chorale

Soprano

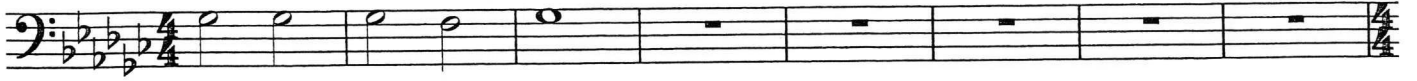

9 Alto

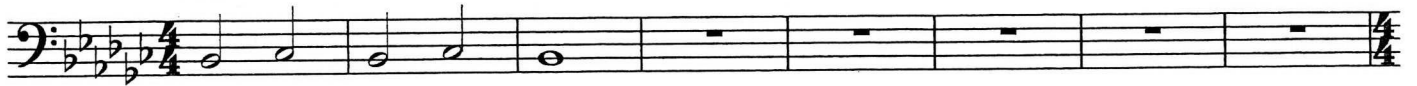

17 Tenor

25 Bass

33

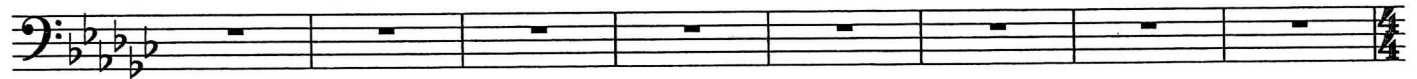

41 Soprano

46 Alto

51 Tenor

57 Bass

63

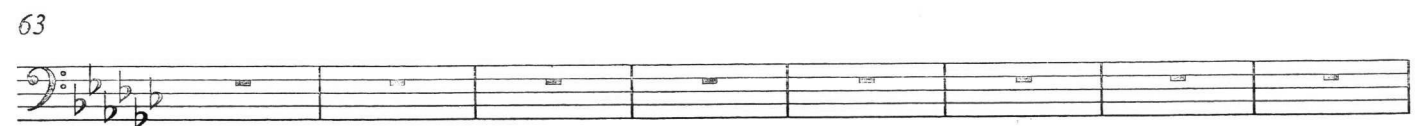

Chorale

Soprano

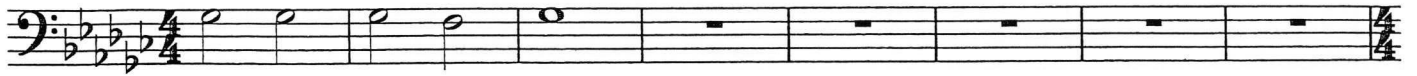

9 Alto

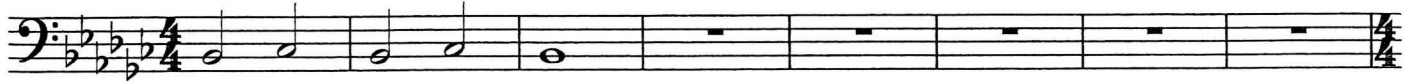

17 Tenor

25 Bass

33

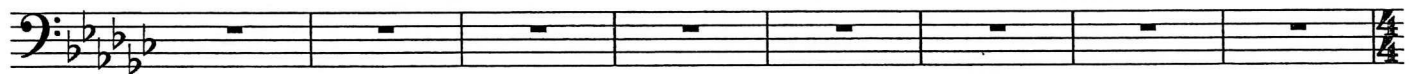

41 Soprano

46 Alto

51 Tenor

57 Bass

63

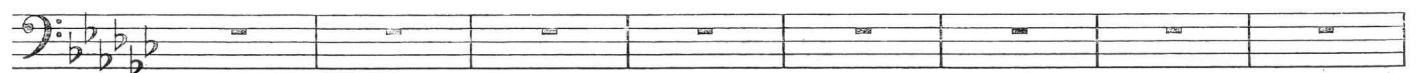

Scale Warm-Up - Strings

8

8

15

21

25

Chorale

Soprano

9 Alto

17 Tenor

25 Bass

33

Soprano

45 Alto

50 Tenor

56 Bass

62

Scale Warm-Up - Strings

8

8

15

21

25

30

38

Arpeggio

43

50

58

Chorale

Soprano

9

Alto

17

Tenor

25

Bass

33

41

Soprano

45

Alto

49

Tenor

55

Bass

61

Scale Warm-Up - Strings

8

8

8

8

15

15

21

21

25

25

30

30

38 Arpeggio

38

43

43

50

50

58

58

Chorale

Soprano

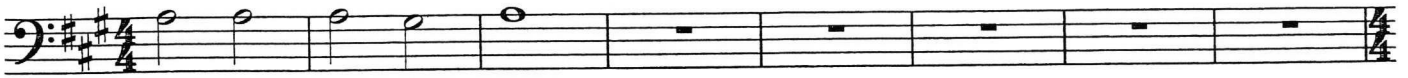

9 Alto

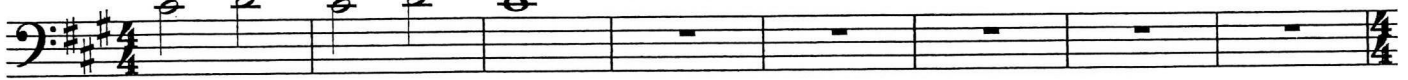

17 Tenor

25 Bass

33

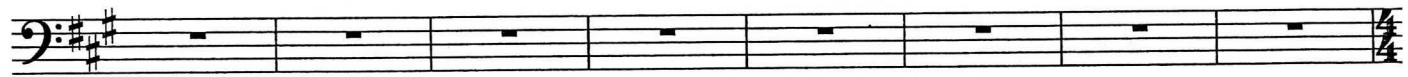

41 Soprano

45 Alto

49 Tenor

55 Bass

61

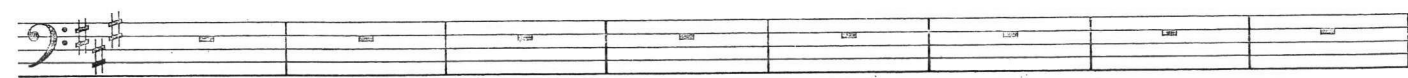

Scale Warm-Up - Strings

8

8

15

21

25

30

38 Arpeggio

43

50

58

Chorale

Soprano

9 Alto

17 Tenor

25 Bass

33

41 Soprano

45 Alto

50 Tenor

56 Bass

62

Chorale

Soprano

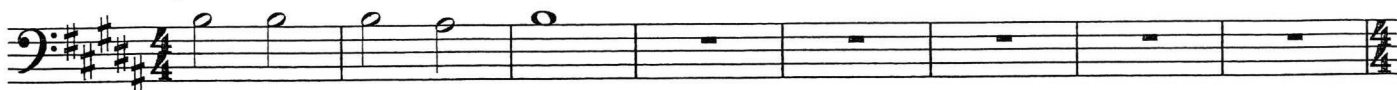

9 Alto

17 Tenor

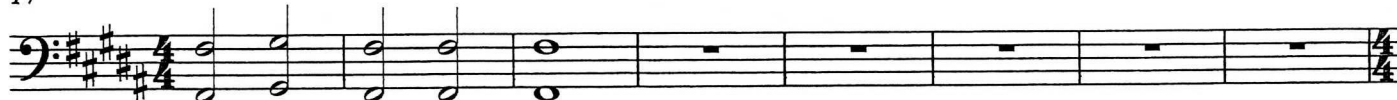

25 Bass

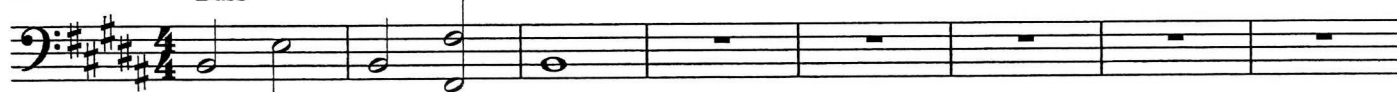

33

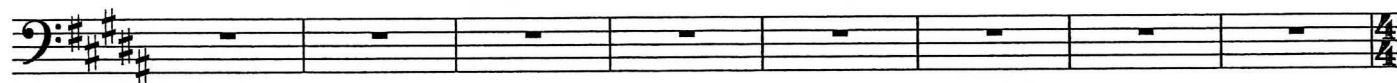

41 Soprano

45 Alto

50 Tenor

56 Bass

62

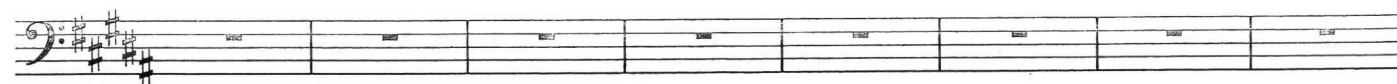

Scale Warm-Up - Strings

4/4

8

15

21

25

30

38 Arpeggio

43

50

58