

Strings - Minor - Cello/Bass

Bethesda-Chevy Chase High School  
Music Department

**Scales,  
Chorales, and  
Variations for  
both Band  
and Orchestra**

Edited and Created by M. White

# Minor Scale Warm-Up - Strings

Natural Minor

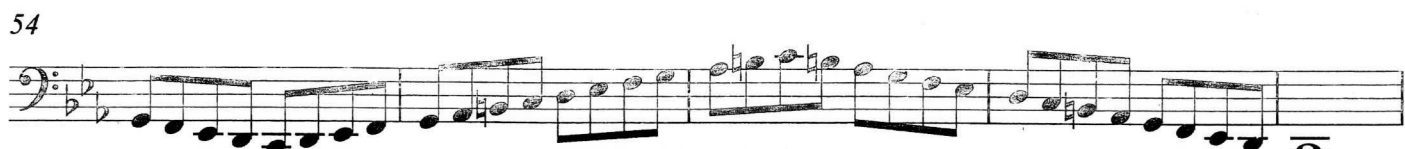
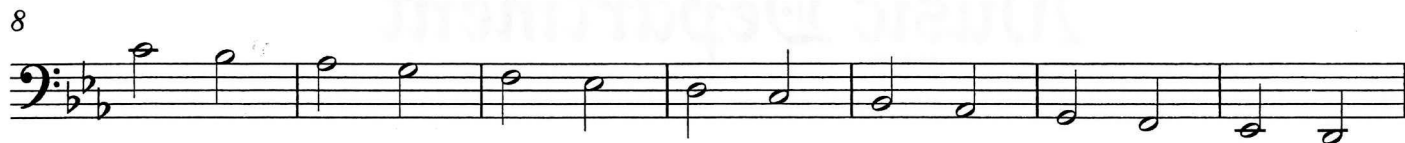

Medodic Minor

59

66

73

79

83

88

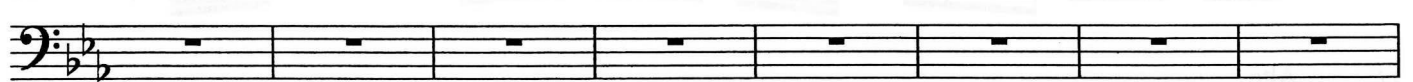

96 Arpeggio

101

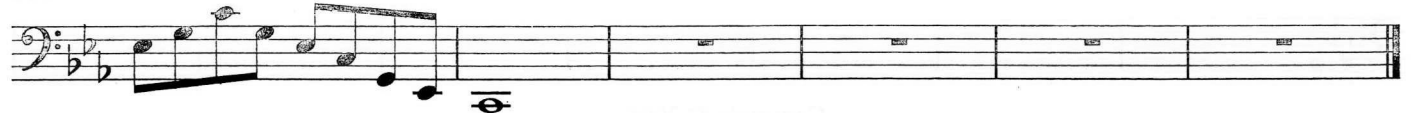

# Chorale in Minor

M. White

Soprano

10 Alto

19 Tenor

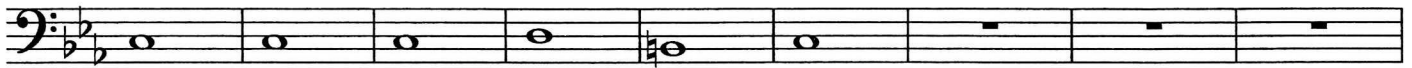

28 Bass

37

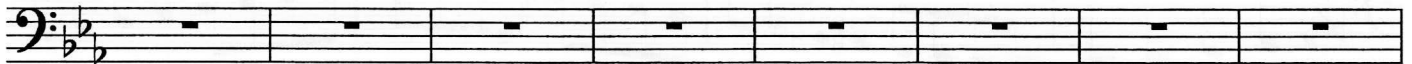

45 Soprano

48

51 Alto

54

59

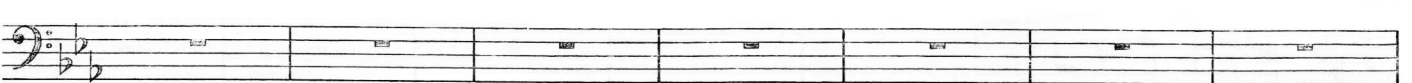

66 Tenor

69

75 Bass

79

# Minor Scale Warm-Up - Strings

Natural Minor

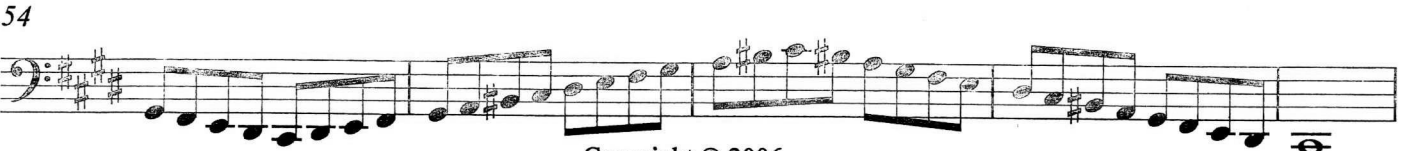
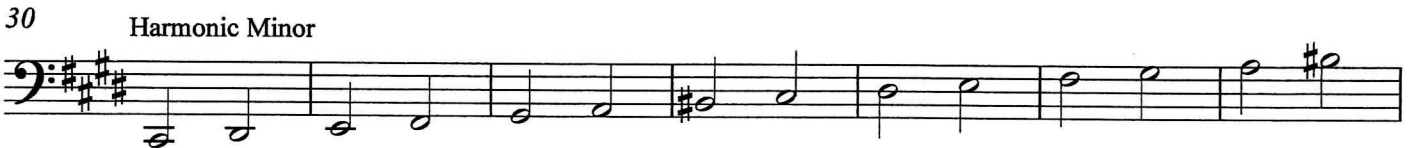

Medodic Minor

59

66

73

79

83

88

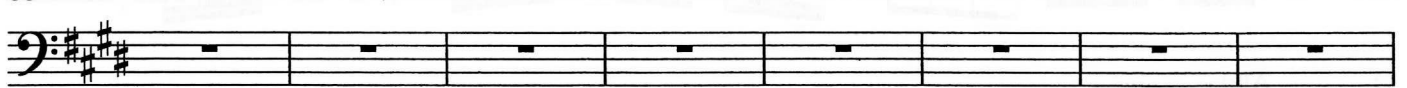

96

Arpeggio

101

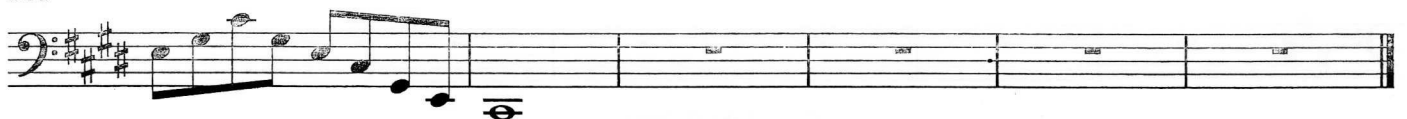

# Chorale in Minor

M. White

Soprano

10 Alto

19 Tenor

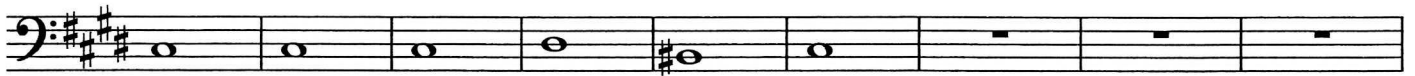

28 Bass

37

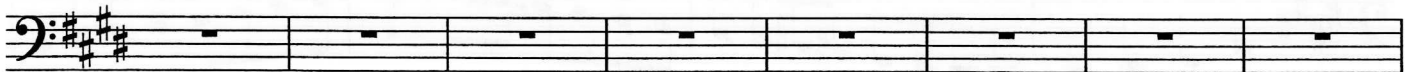

45 Soprano

48

51 Alto

54

59

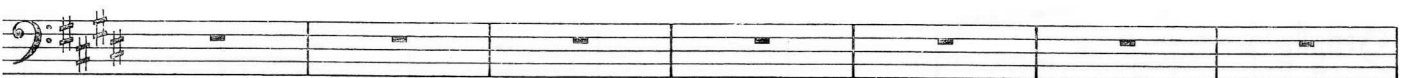

Minor Scale Warm-Up - Strings

2

66 Tenor

69

75 Bass

79

# Minor Scale Warm-Up - Strings

Natural Minor

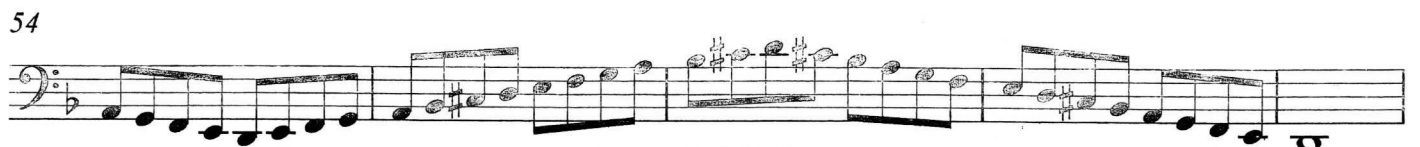

2 Medodic Minor

59

66

73

79

83

88

96 Arpeggio

101

# Chorale in Minor

M. White

Soprano

10 Alto

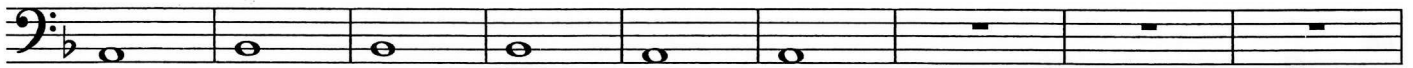

19 Tenor

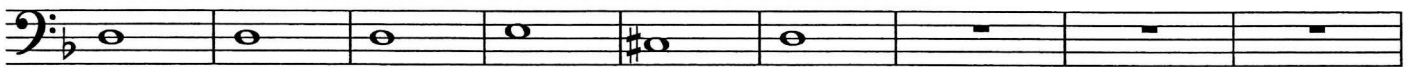

28 Bass

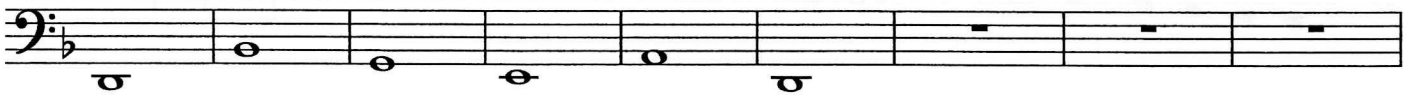

37

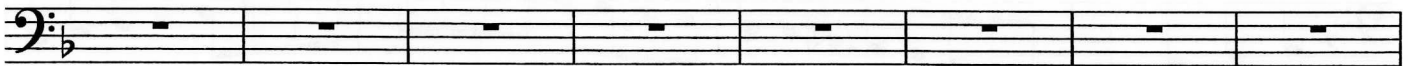

45 Soprano

48

51 Alto

54

59

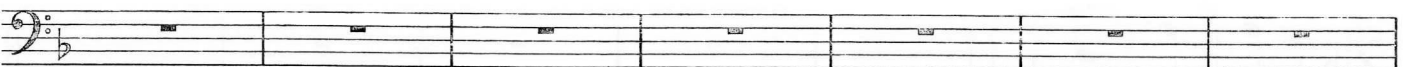

Minor Scale Warm-Up - Strings

2

66 Tenor

69

75 Bass

79

# Minor Scale Warm-Up - Strings

Natural Minor

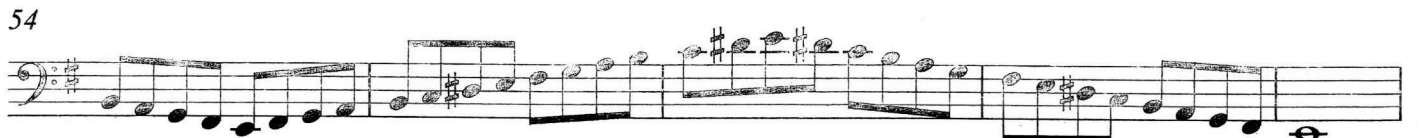

2

Medodic Minor

59

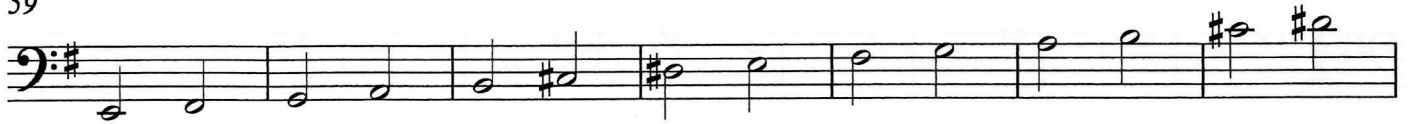

66

73

79

83

87

95

Arpeggio

100

103

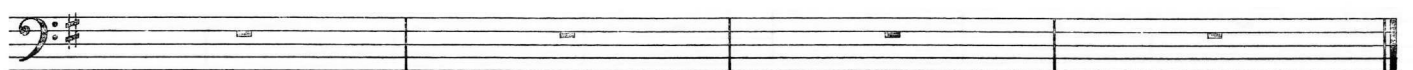

# Chorale in Minor

M. White

Soprano

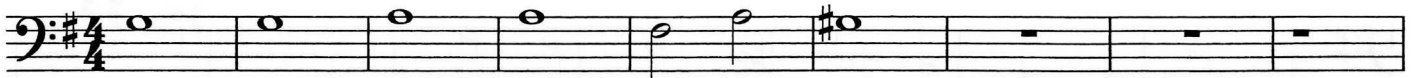

10 Alto

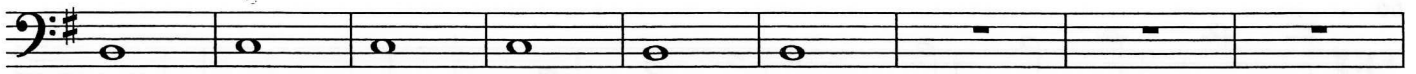

19 Tenor

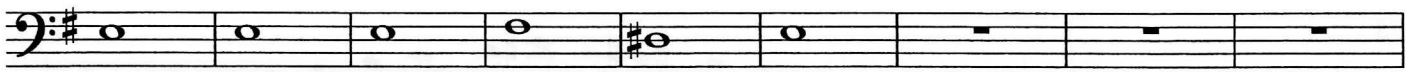

28 Bass

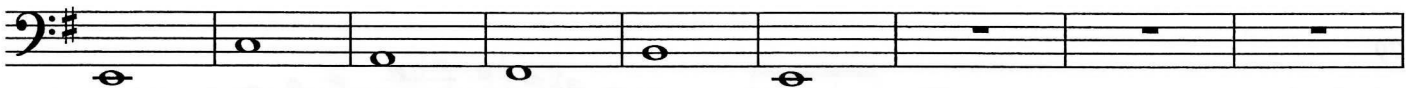

37

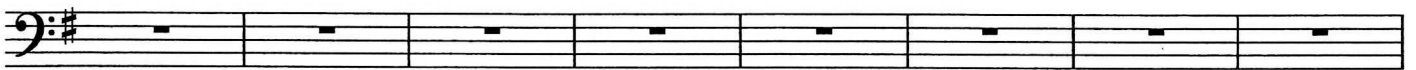

45 Soprano

48

51 Alto

54

59

66 Tenor

69

75 Bass

79

# Minor Scale Warm-Up - Strings

Natural Minor

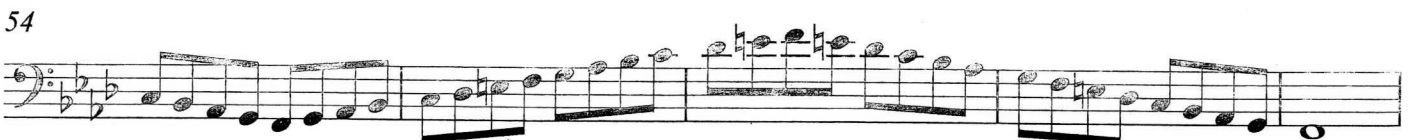

2

Medodic Minor

59

66

73

79

83

87

95

Arpeggio

100

103

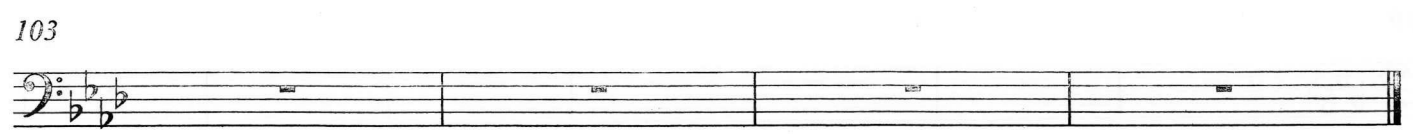

# Chorale in Minor

M. White

Soprano

10 Alto

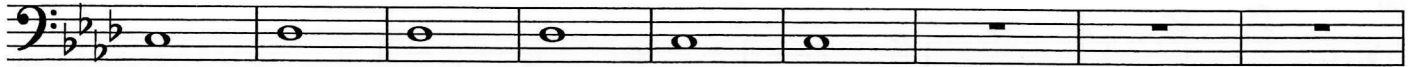

19 Tenor

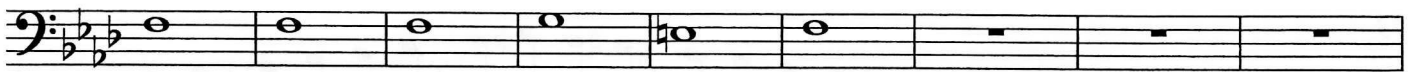

28 Bass

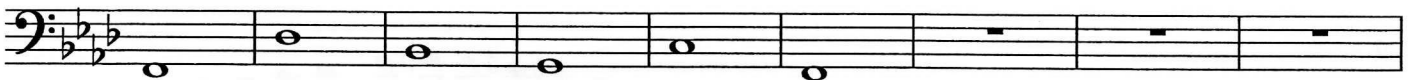

37

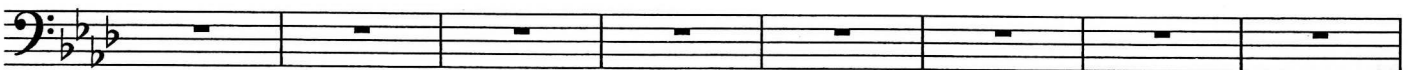

45 Soprano

48

51 Alto

54

59

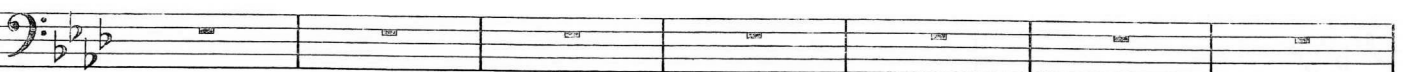

66 Tenor

69

75 Bass

79

# Minor Scale Warm-Up - Strings

Natural Minor

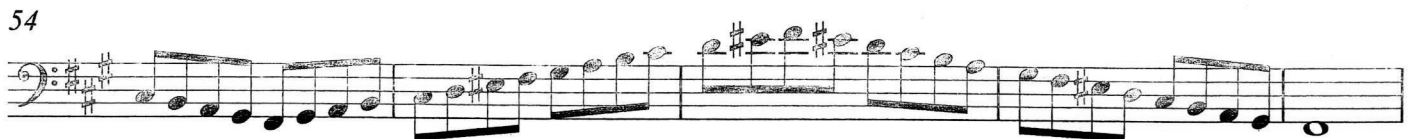

Medodic Minor

59

66

73

79

83

87

95

Arpeggio

100

103

# Chorale in Minor

M. White

Soprano

10 Alto

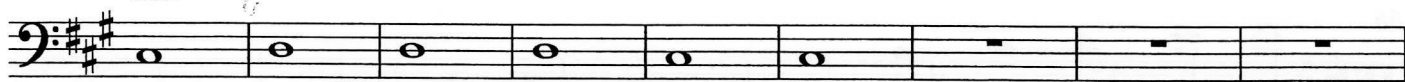

19 Tenor

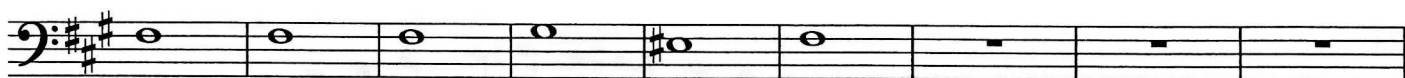

28 Bass

37

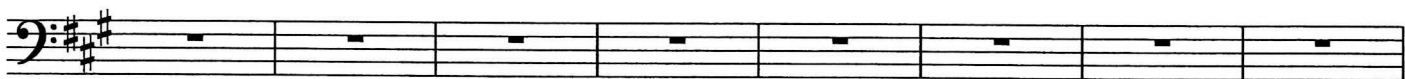

45 Soprano

48

51 Alto

54

59

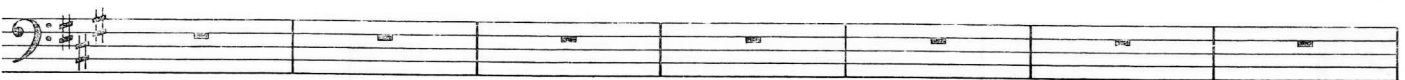

66 Tenor

69

75 Bass

79

Medodic Minor

59

66

73

79

83

87

95 *Arpeggio*

100

103

# Chorale in Minor

M. White

Soprano

10 Alto

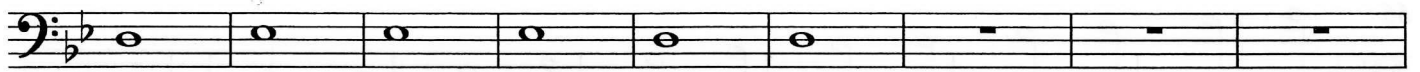

19 Tenor

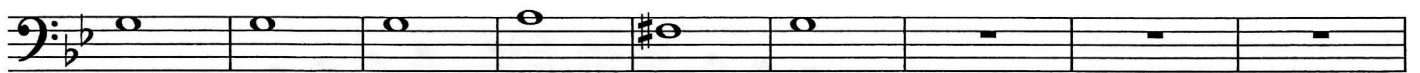

28 Bass

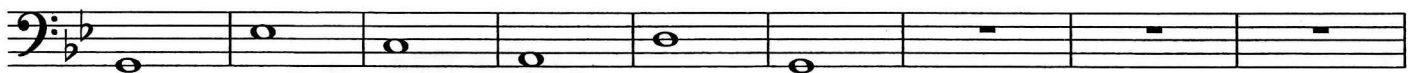

37

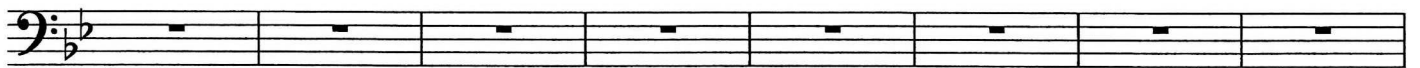

45 Soprano

48

51 Alto

54

59

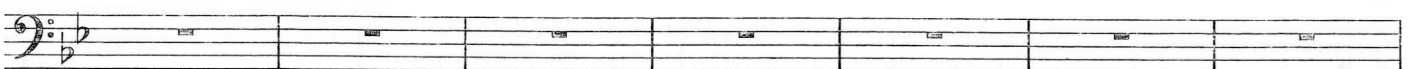

66 Tenor

69

75 Bass

79

# Minor Scale Warm-Up - Strings

Natural Minor

2 Medodic Minor

59

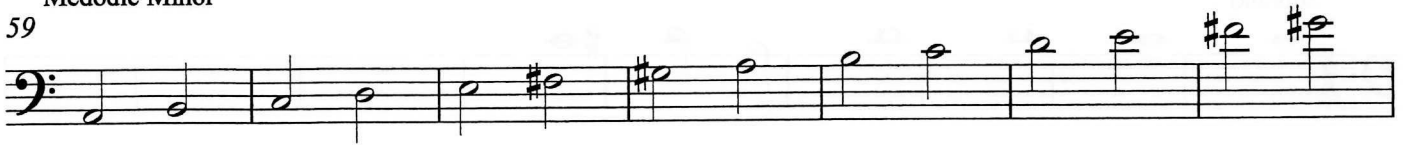

66

73

79

83

87

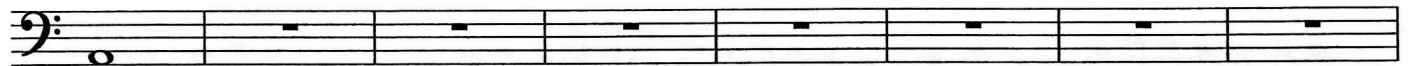

95

Arpeggio

100

103

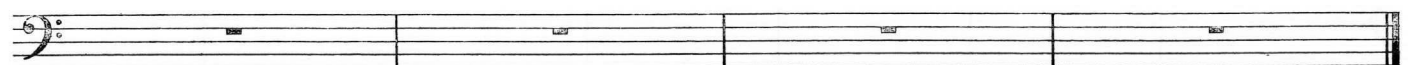

# Chorale in Minor

M. White

Soprano

10 Alto

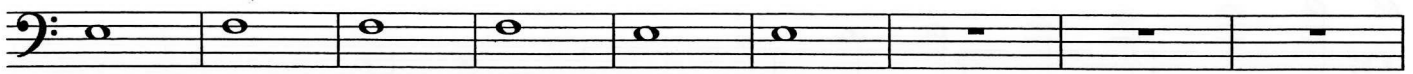

19 Tenor

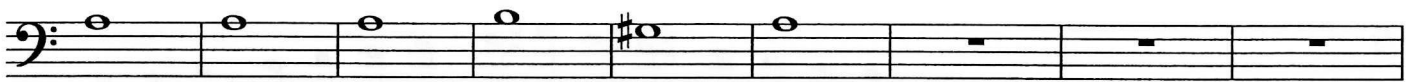

28 Bass

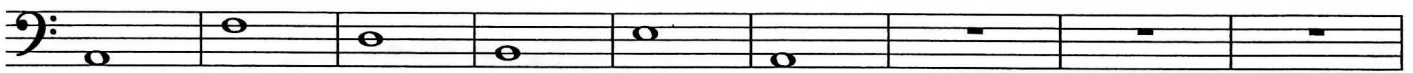

37

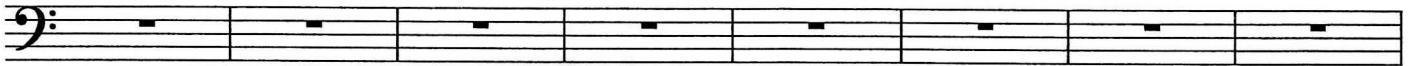

45 Soprano

48

51 Alto

54

59

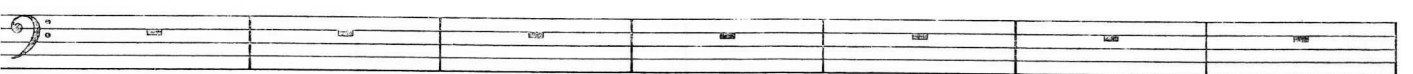

66 Tenor

69

75 Bass

79

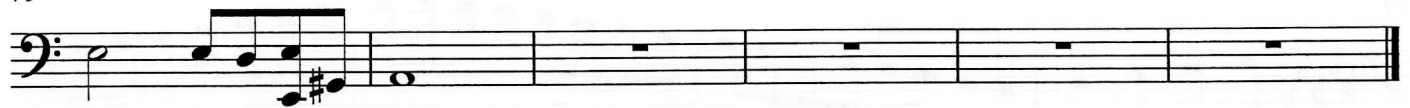

# Minor Scale Warm-Up - Strings

Natural Minor

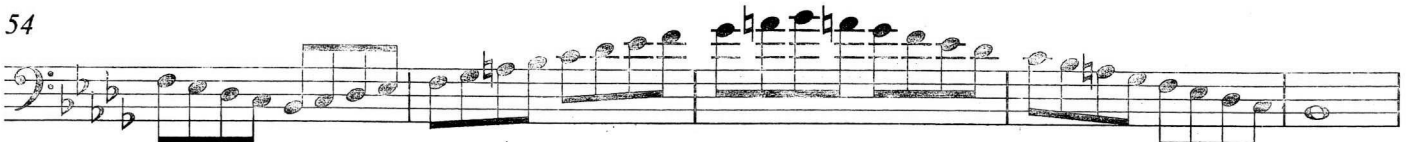
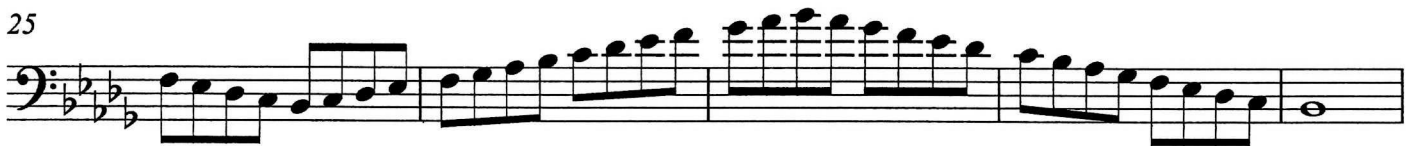

Medodic Minor

59

66

73

79

83

87

95

Arpeggio

100

103

# Chorale in Minor

M. White

Soprano

10 Alto

19 Tenor

28 Bass

37

45 Soprano

48

51 Alto

54

59

66 Tenor

69

75 Bass

79

# Minor Scale Warm-Up - Strings

Natural Minor

8

15

21

25

30

Harmonic Minor

37

44

50

54

Medodic Minor

59

66

73

79

83

87

95

Arpeggio

100

103

# Chorale in Minor

M. White

Soprano

10 Alto

19 Tenor

28 Bass

37

45 Soprano

48

51 Alto

54

59

66 Tenor

69

75 Bass

79

# Minor Scale Warm-Up - Strings

Natural Minor

8

15

21

25

30

Harmonic Minor

37

44

50

54

Medodic Minor

59

66

73

79

83

87

95

Arpeggio

100

103

