



Montgomery County  
Public Schools

PERKINS —  
EASTMAN

*Human by Design*

# NEELSVILLE MS

## Major Capital Project Update

Montgomery County Board of Education  
December 2020

# EXISTING SITE



# PROPOSED SITE



# PROPOSED SITE – DURING CONSTRUCTION



# EXISTING FLOOR PLAN - LOWER FLOOR

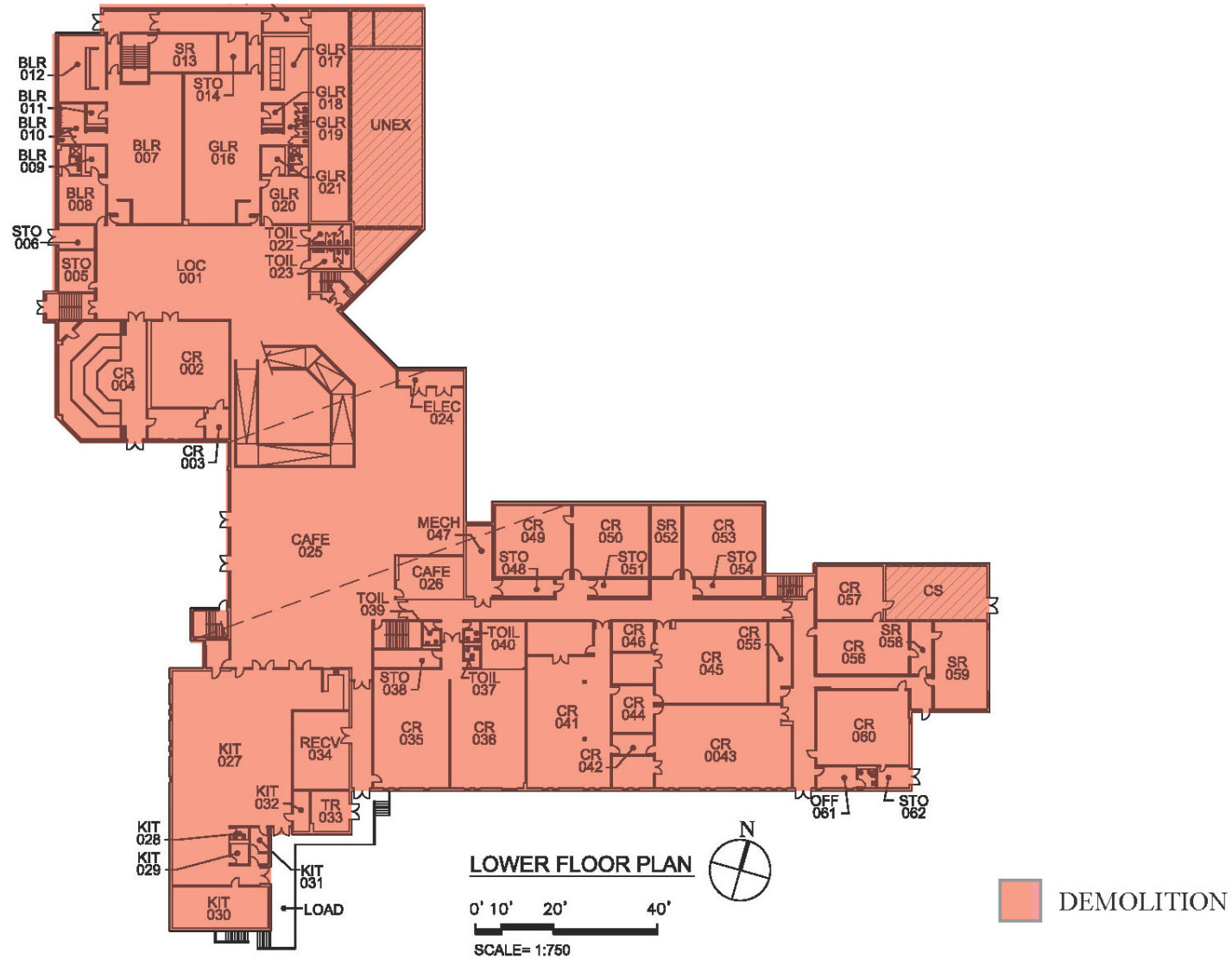

# EXISTING FLOOR PLAN - MAIN FLOOR

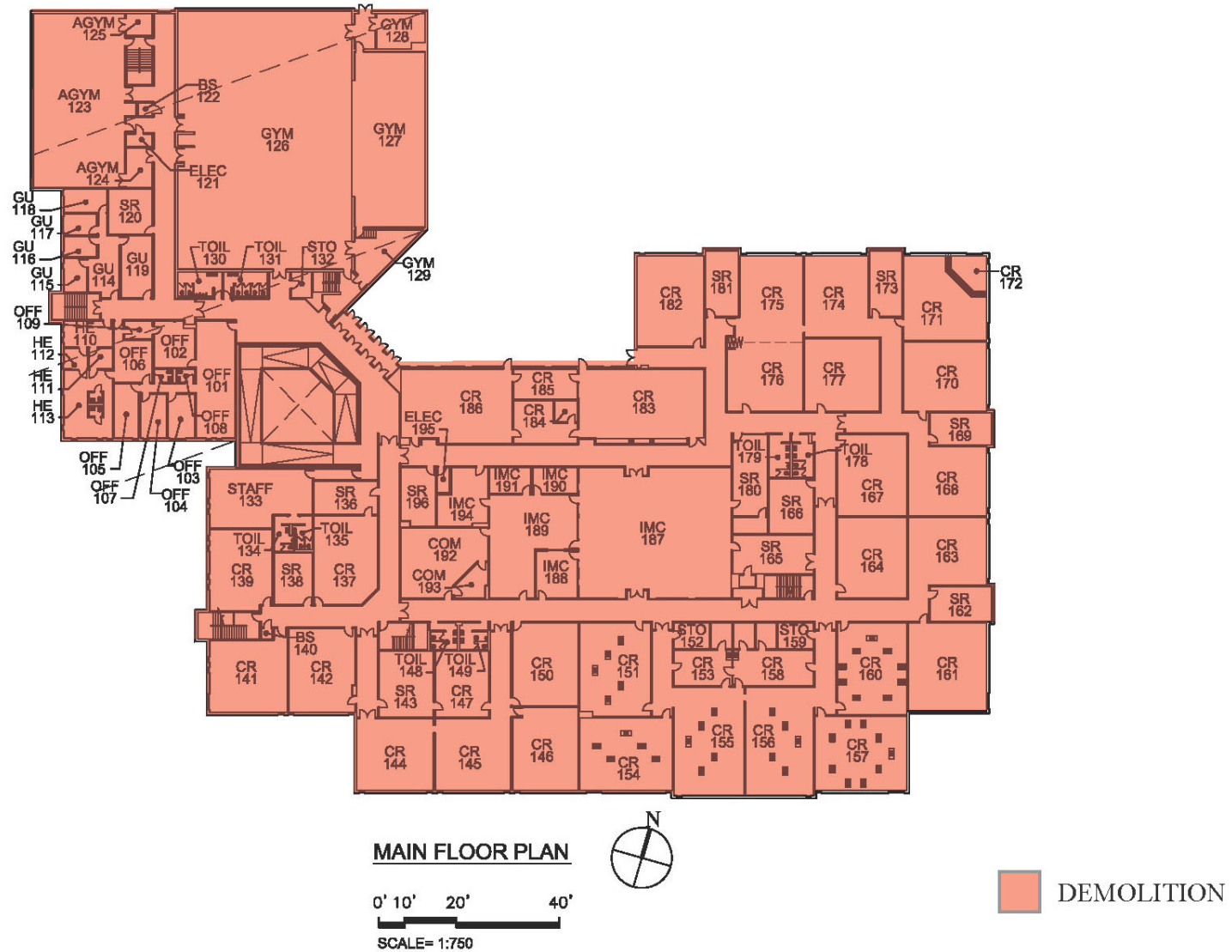

# PROPOSED FLOOR PLAN - 1<sup>ST</sup> FLOOR

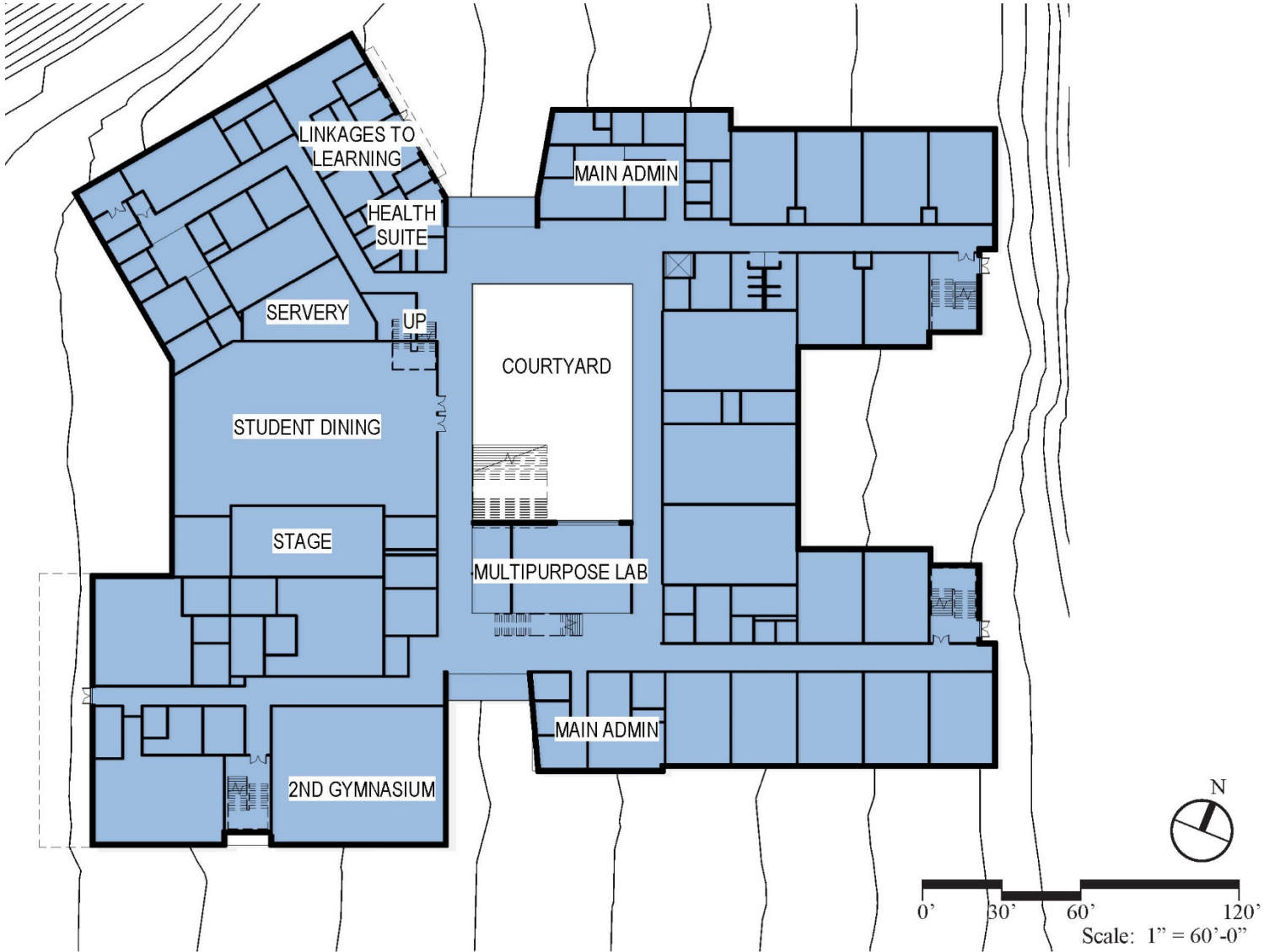

# PROPOSED FLOOR PLAN - 2<sup>ND</sup> FLOOR





# PROPOSED FLOOR PLAN - 3<sup>RD</sup> FLOOR



# EXISTING ELEVATIONS

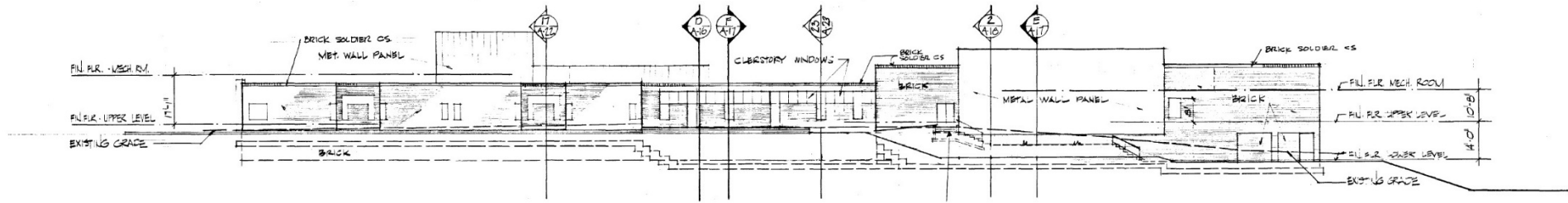

North Elevation

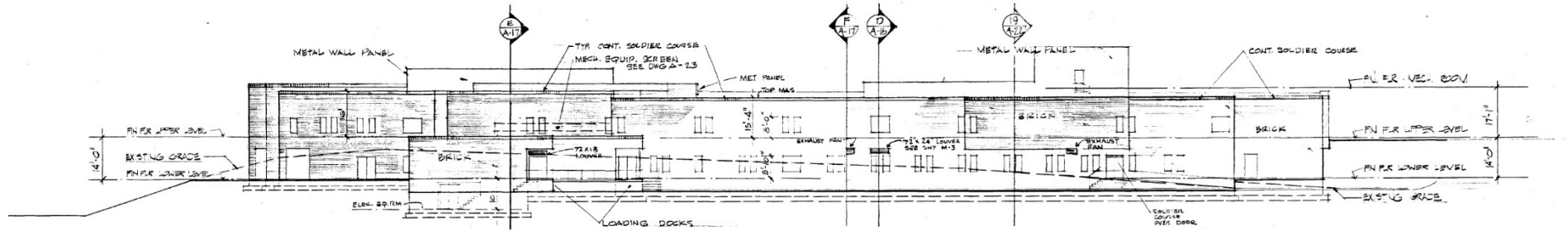

South Elevation

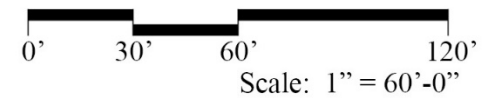

# EXISTING ELEVATIONS

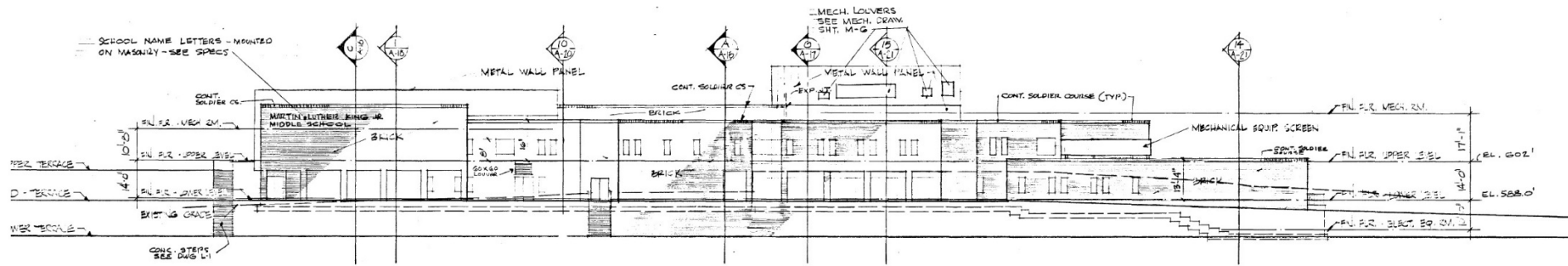

East Elevation

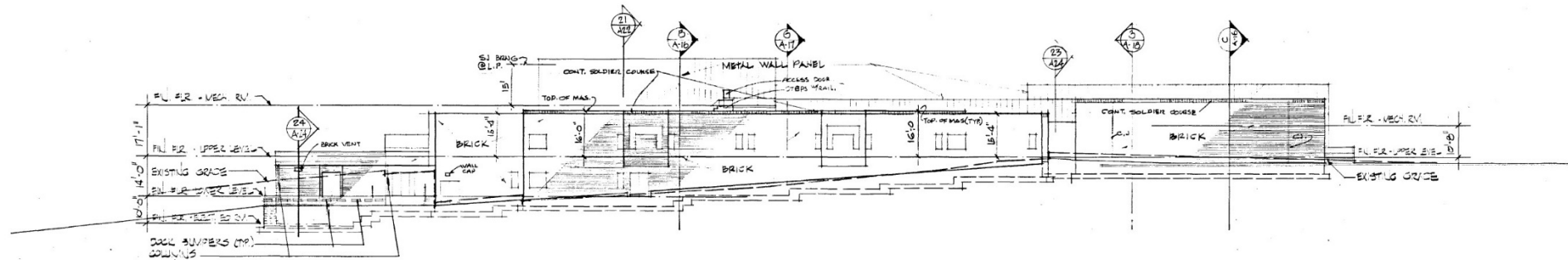

West Elevation

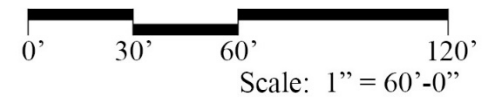

# PROPOSED ELEVATIONS



NORTH ELEVATION



SOUTH ELEVATION

# PROPOSED ELEVATIONS



EAST ELEVATION

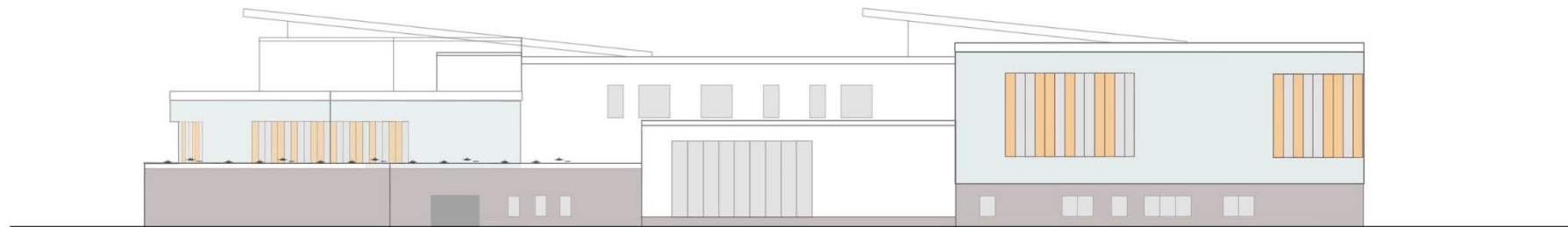

WEST ELEVATION

# NORTH ENTRY PERSPECTIVE



# SOUTH ENTRY PERSPECTIVE



---

# EAST FAÇADE PERSPECTIVE





# COURTYARD PERSPECTIVE

